

Warm-Up

Franko/ah

Bari Sax.

①

②

③

④

Warm Up #5 Objective: All notes should have the same strength of note starts and resonance

play 4 times

play 4 times

Warm-Up

⑥

9 7

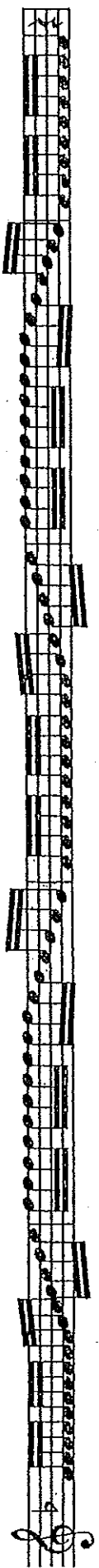
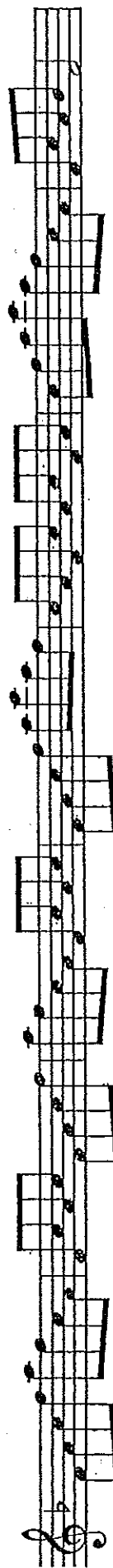
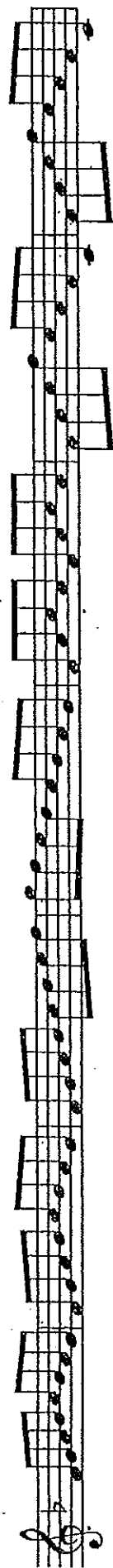
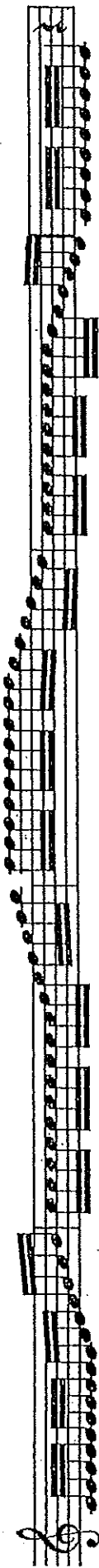
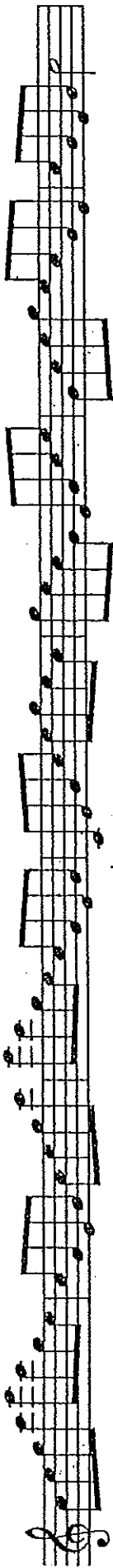
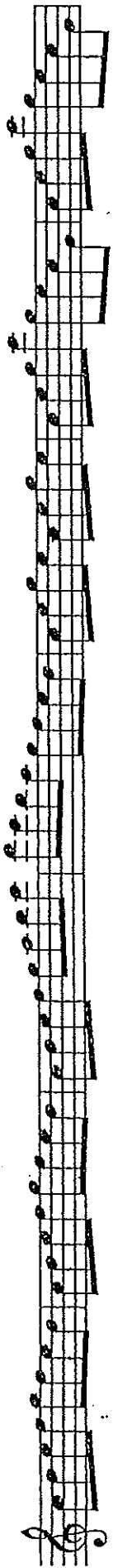

Warm-Up

Warm-Up

Finger lower octave and use the octave key on the way up.

⑦

⑧

