Catfish

Snare
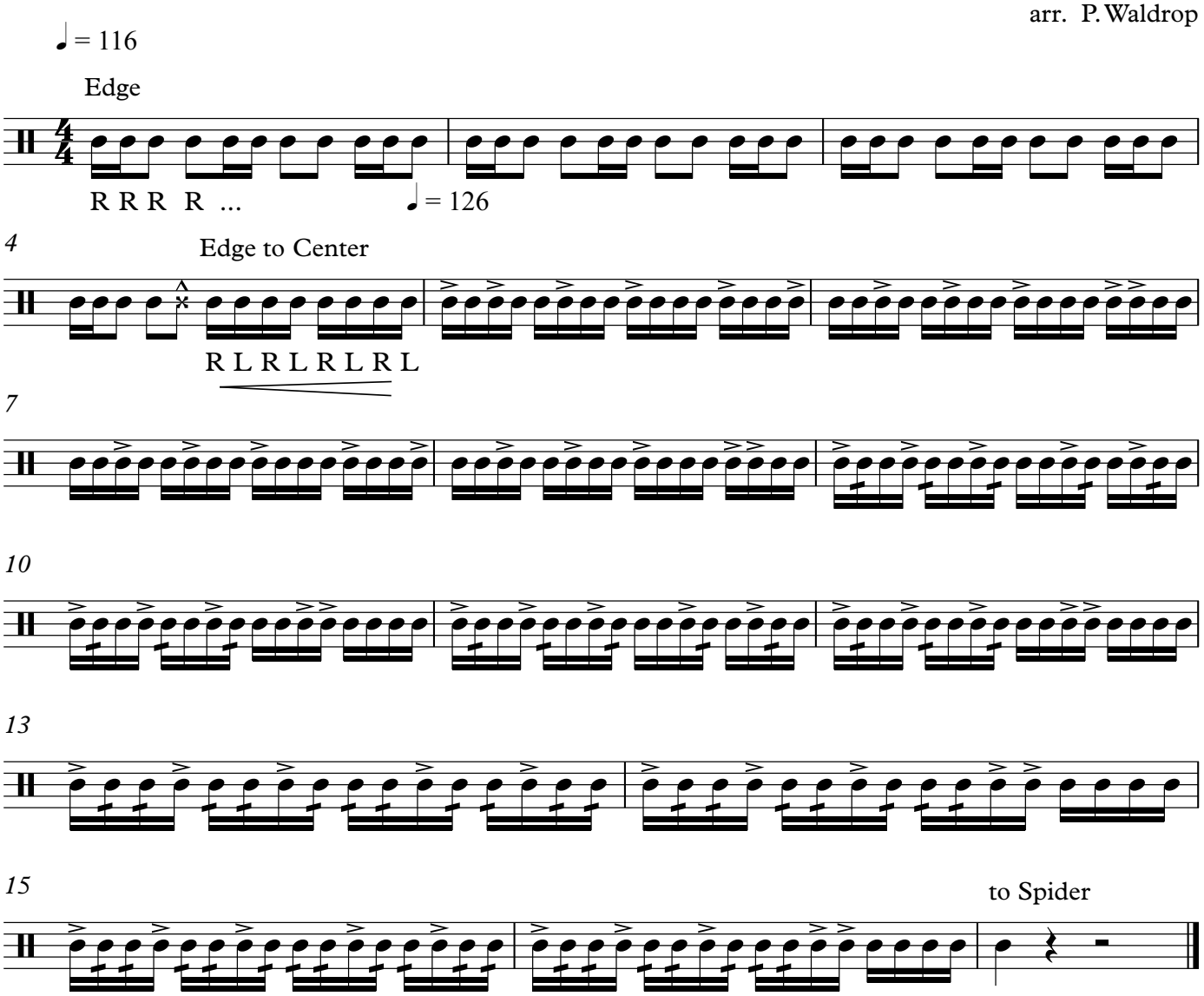
arr. P. Waldrop