for the Westlake High School Marching Band - 2016, Mr. Kerry Taylor, Director

TenorLine

Posy

I.

Arr. DrewShanefield (ASCAP)
percussion by Bret Kuhn (ASCAP)

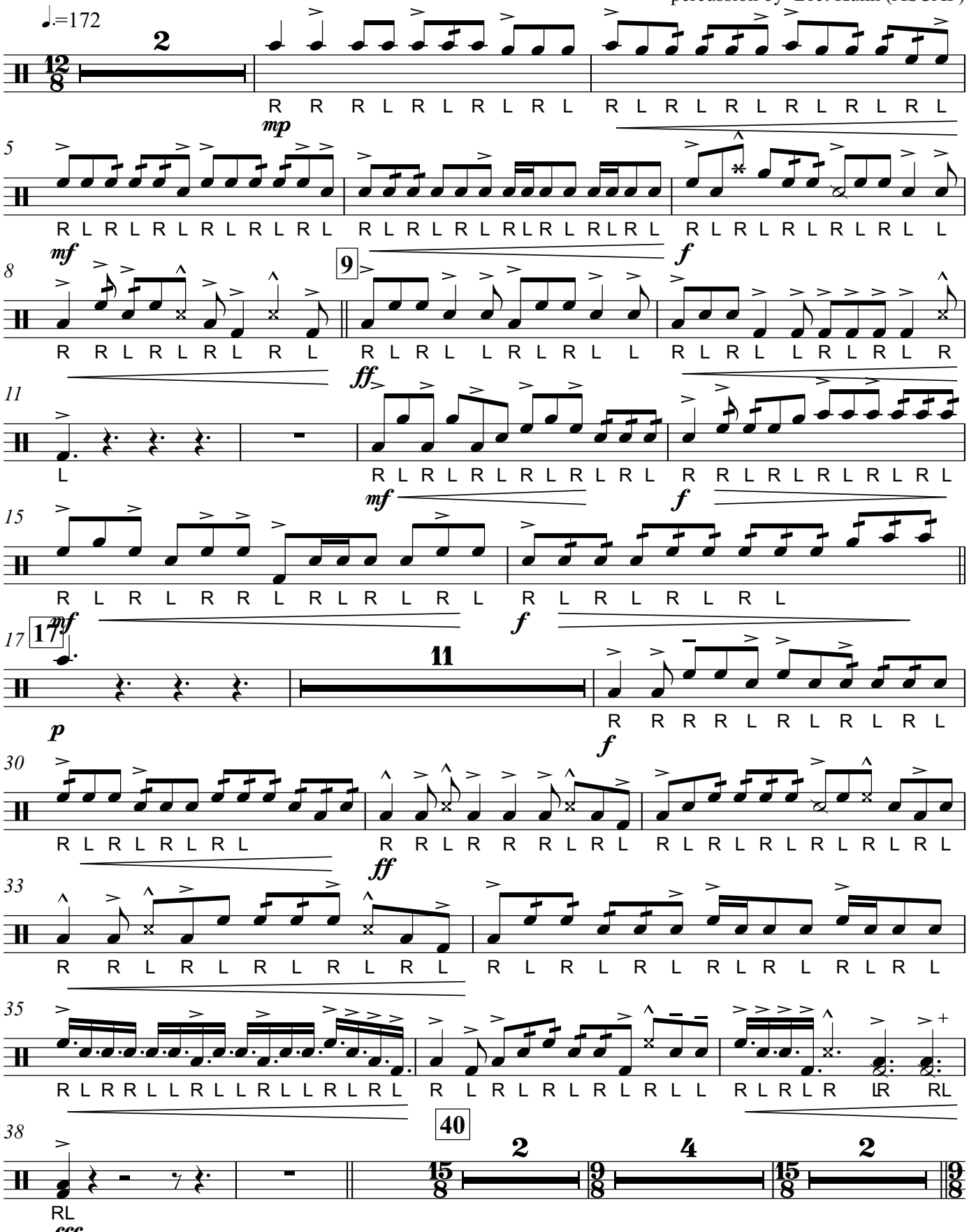

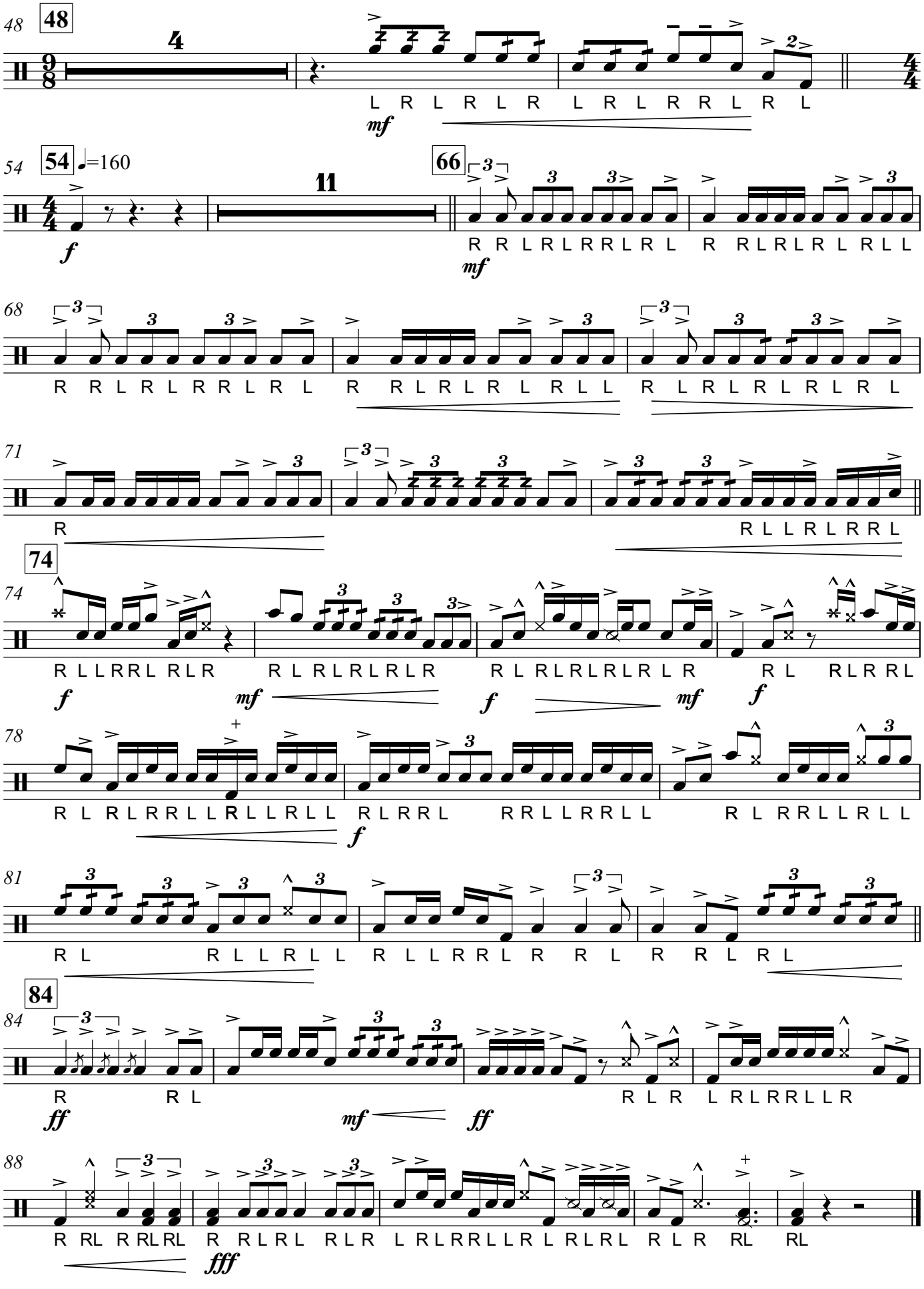
48
54
66
68
71
74
78
81
84
88
=160
mf
f
ff
fff