STARSHIPS

Trombone 2

Words and Music by Nadir Khayat, Onika Maraj, Carl Falk, Wayne Hector and Rami Yacoub
arranged by TOM WALLACE
perc. by TONY McCUTCHEN

Hip house ♩ = 132

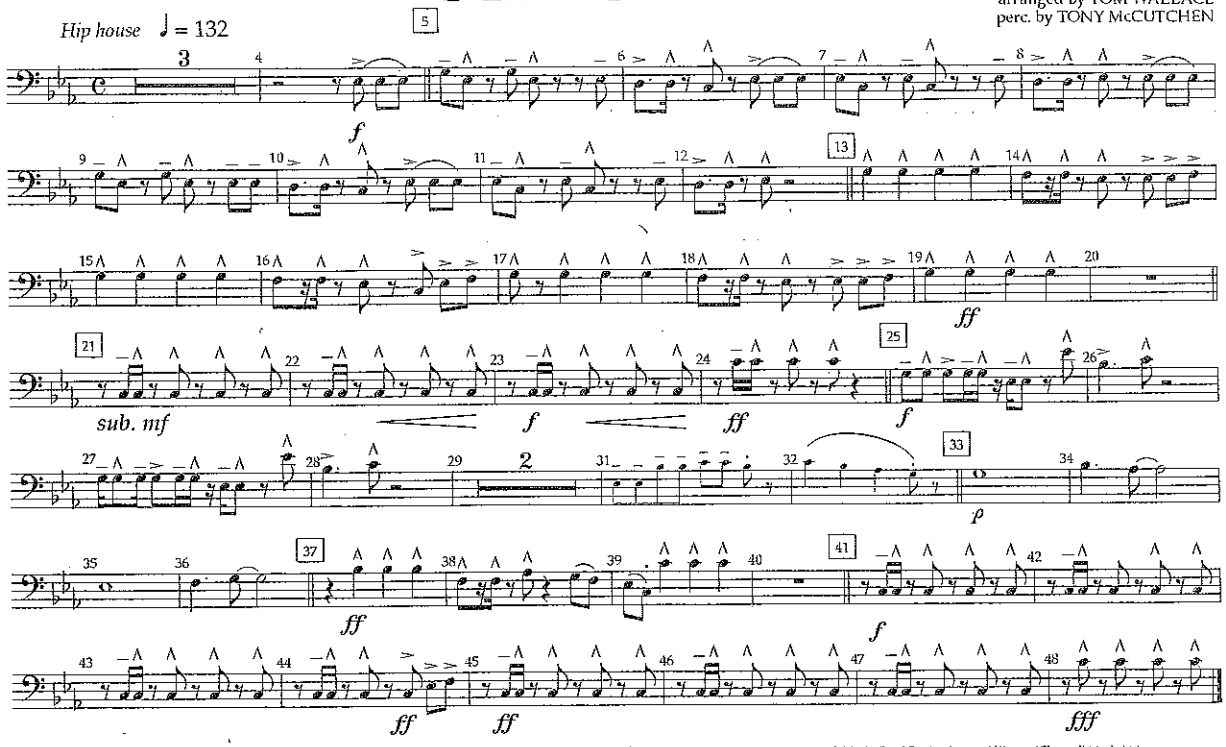

Copyright © 2012 Sony / ATV Music Publishing LLC, Songs Of RedOne, 2101 Songs, Songs Of Universal, Inc., Harajuku Barbie Music, Money Mack Music, Rami Productions and Warner/Chappell Music Ltd.
This arrangement Copyright © 2012 Sony / ATV Music Publishing LLC, Songs Of RedOne, 2101 Songs, Songs Of Universal, Inc., Harajuku Barbie Music, Money Mack Music, Rami Productions and Warner/Chappell Music Ltd.
All Rights on behalf of Sony / ATV Music Publishing LLC, Songs Of RedOne and 2101 Songs Administered by Sony / ATV Music Publishing LLC, 8 Music Square West, Nashville, TN 37203
All Rights on behalf of Harajuku Barbie Music and Money Mack Music Administered by Songs Of Universal, Inc.
All Rights on behalf of Rami Productions Administered by Kobalt Music Publishing America, Inc.
All Rights on behalf of Warner/Chappell Music Ltd. in the U.S. and Canada Administered by Warner-Tamerlane Publishing Corp.
International Copyright Secured All Rights Reserved
Reprinted with Permission of Hal Leonard Corporation

DYNAMITE

Trombone 2

Words and Music by TAIO CRUZ, LUKASZ GOTTWALD, MAX MARTIN, BENJAMIN LEVIN and BONNIE McKEE
arranged by TOM WALLACE
perc. by TONY McCUTCHEN

Dance groove ♩ = 132

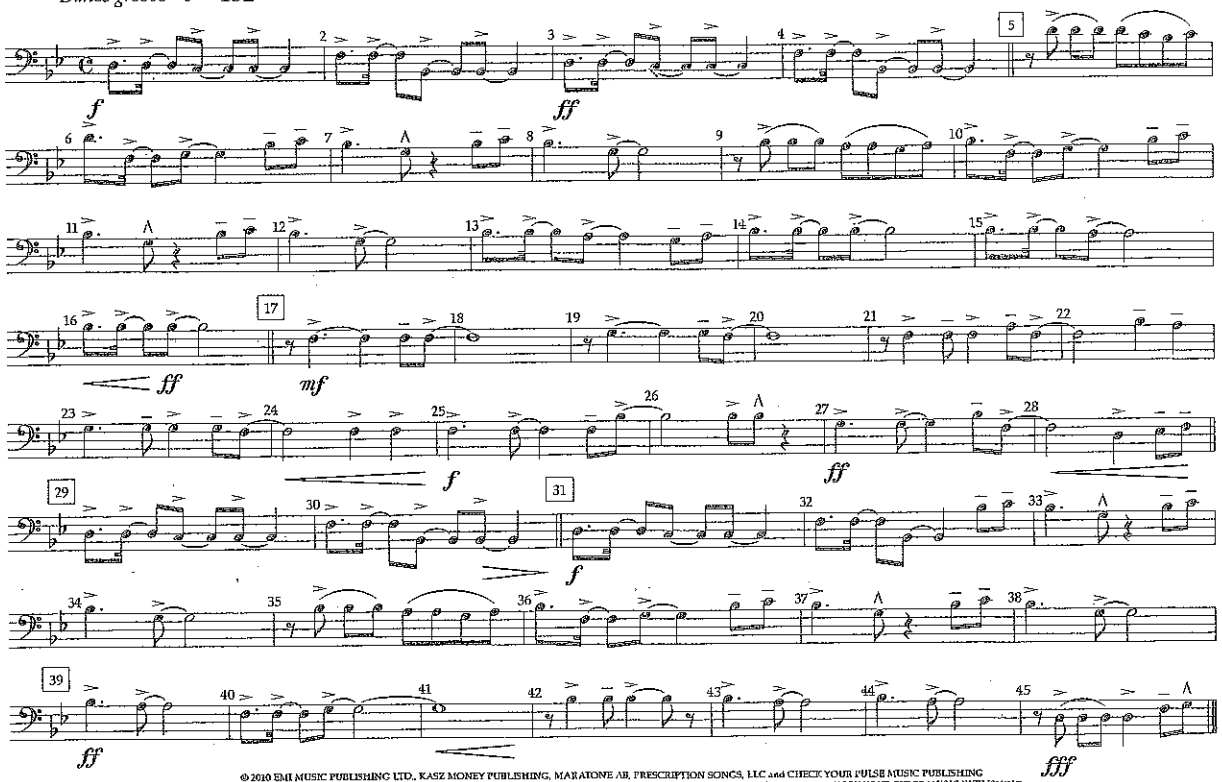

© 2010 EMI MUSIC PUBLISHING LTD., KASZ MONEY PUBLISHING, MARATONE AB, PRESCRIPTION SONGS, LLC and CHECK YOUR PULSE MUSIC PUBLISHING
This arrangement © 2011 EMI MUSIC PUBLISHING LTD., KASZ MONEY PUBLISHING, MARATONE AB, PRESCRIPTION SONGS, LLC and CHECK YOUR PULSE MUSIC PUBLISHING
All Rights for EMI MUSIC PUBLISHING LTD. in the U.S. and Canada Controlled and Administered by EMI APRIL MUSIC INC.
All Rights for KASZ MONEY PUBLISHING, MARATONE AB, and PRESCRIPTION SONGS, LLC Administered by KOBALT MUSIC PUBLISHING AMERICA, INC.
All Rights for CHECK YOUR PULSE MUSIC PUBLISHING Controlled and Administered by DOWNTOWN MUSIC PUBLISHING LLC
All Rights Reserved International Copyright Secured Used by Permission