Alto Sax 1/2

The Westlake High School Marching Band - 2017. Mr. Kerry Taylor, Director

Optimism

Closing
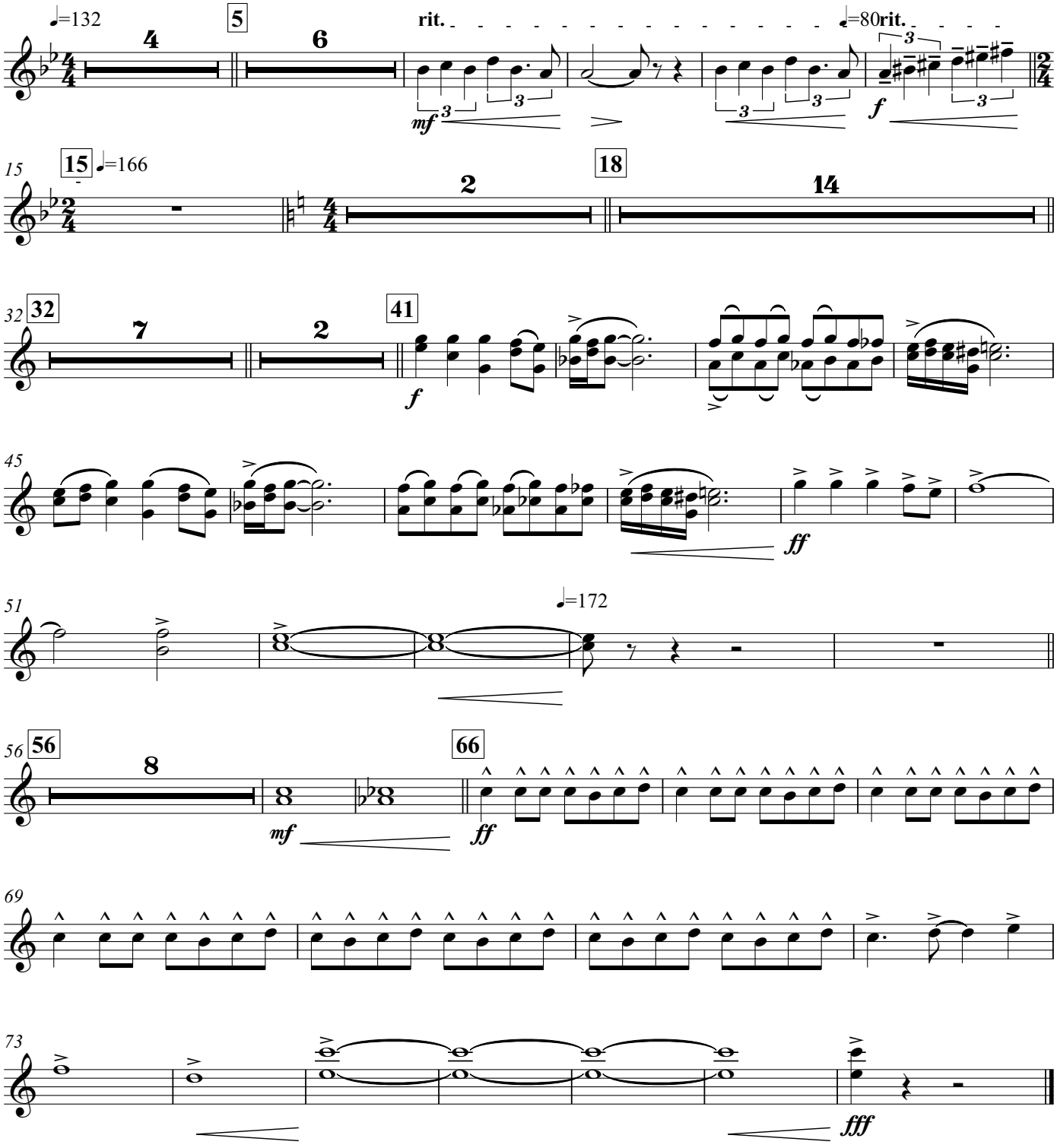
arr. Drew Shanefield (ASCAP)