Chimes

The Westlake High School Marching Band - 2017, Mr. Kerry Taylor, Director

Optimism

I. Sinfonica Poema and Waltz
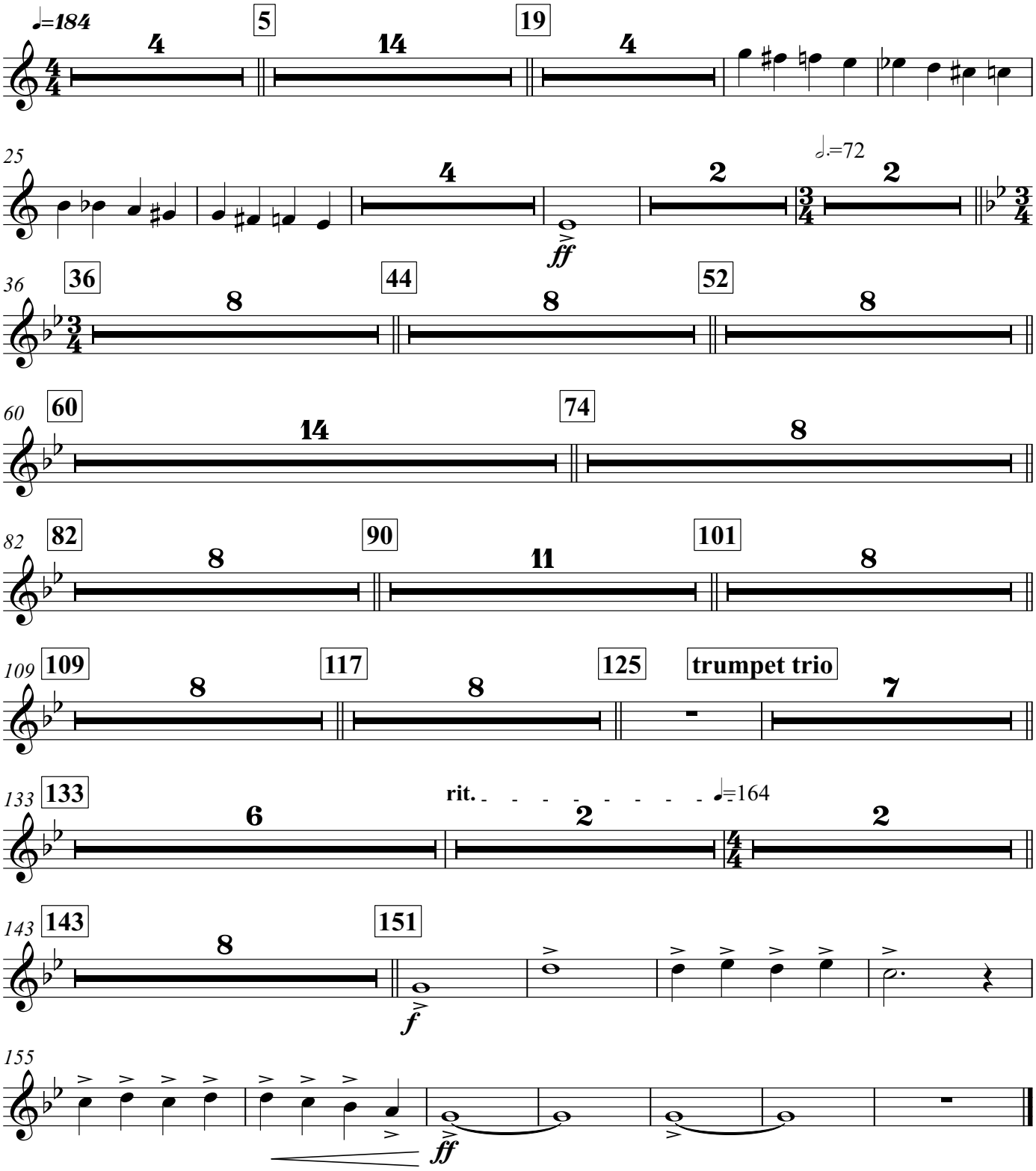
arr. Drew Shanefield (ASCAP)