

Flute 1

The Westlake High School Marching Band - 2017

Mr. Kerry Taylor, Director

Optimism

I. Ivan Sings and Adagio

arr. Drew Shanefield (ASCAP)

11 rit. rit. rit. rit.

$\text{♩} = 88$ $\text{♩} = 88 / \text{A Tempo}$ $\text{♩} = 66$

8 2 9

22 p mf mp

23 $\text{♩} = 80$ 3

28 rit. $\text{♩} = 80$ f

33 rit. $\text{♩} = 60$ fp ff

Oboe

The Westlake High School Marching Band - 2017

Mr. Kerry Taylor, Director

Optimism

I. Ivan Sings and Adagio

arr. Drew Shanefield (ASCAP)

Clarinet 1

The Westlake High School Marching Band - 2017
Mr. Kerry Taylor, Director

Optimism

I. Ivan Sings and Adagio

arr. Drew Shanefield (ASCAP)

11

8 rit. 2 9 =88 / A Tempo rit. =66

22 *p* *mf* 3

27 *mp* rit.

32 =80 *f* *fp* rit.

35 =60 *ff*

Alto Sax 1/2

The Westlake High School Marching Band - 2017

Mr. Kerry Taylor, Director

Optimism

I. Ivan Sings and Adagio

arr. Drew Shanefield (ASCAP)

♩=88

rit.

♩=88 / A Tempo

rit.

8 2 11 9

21 ♩=66 23 ♩=80

28 rit. ♩=80

34 rit. ♩=60

Tenor Sax

The Westlake High School Marching Band - 2017

Mr. Kerry Taylor, Director

Optimism

I. Ivan Sings and Adagio

arr. Drew Shanefield (ASCAP)

♩=88 rit. ♩=88 / A Tempo rit.

8 2 11 9

21 ♩=66 23 ♩=80

mf *mp*

29 rit. ♩=80

f *fp*

34 rit. ♩=60

ff

Bari Sax

The Westlake High School Marching Band - 2017

Mr. Kerry Taylor, Director

Optimism

I. Ivan Sings and Adagio

arr. Drew Shanefield (ASCAP)

♩=88

rit. ♩=88 / A Tempo

rit. ♩=66

8 2 11 9 2

23 ♩=80

31 rit. ♩=80

rit. ♩=60

Trumpet 2

Optimism

I. Ivan Sings and Adagio

arr. Drew Shanefield (ASCAP)

♩=88

rit. ♩=88 / A Tempo

rit. ♩=66

8 2 11 9

22 23 ♩=80

27 mp

32 ♩=80 rit. ♩=60

Mellophone 1/2

Optimism

I. Ivan Sings and Adagio

arr. Drew Shanefield (ASCAP)

♩=88

rit.

♩=88 / A Tempo

rit.

8 2 11 9

21 ♩=66 2 23 ♩=80

29 rit. ♩=80

34 rit. ♩=60

Trombone 1

Optimism

I. Ivan Sings and Adagio

arr. Drew Shanefield (ASCAP)

♩=88

rit. ♩=88 / A Tempo

rit.

8

2

11

9

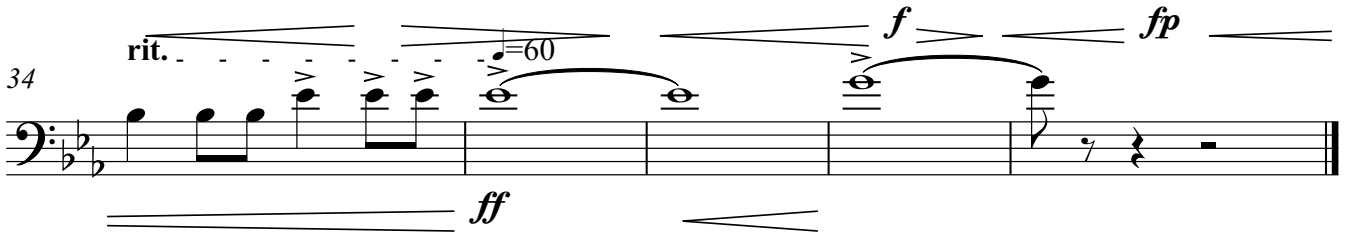
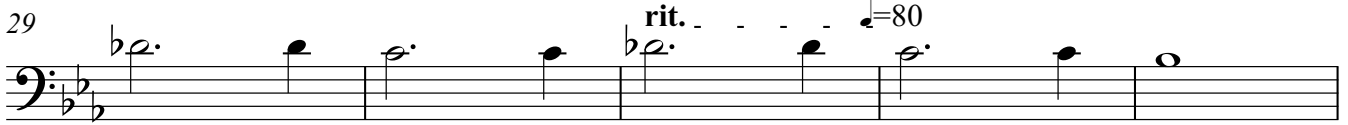
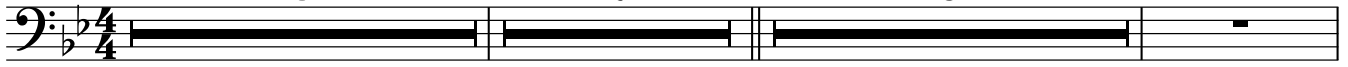

Trombone 2

Optimism

I. Ivan Sings and Adagio

arr. Drew Shanefield (ASCAP)

♩=88

rit. ♩=88 / A Tempo

rit.

8

2

11

9

Bass Trombone

The Westlake High School Marching Band - 2017

Mr. Kerry Taylor, Director

Optimism

I. Ivan Sings and Adagio

arr. Drew Shanefield (ASCAP)

♩=88 rit. ♩=88 / A Tempo rit. ♩=66

8 2 11 9 2

23 ♩=80

31 rit. ♩=80 rit.

35 ♩=60

mf *mp* *fp* *ff*

Tuba

Optimism

I. Ivan Sings and Adagio

arr. Drew Shanefield (ASCAP)

♩=88

rit. ♩=88 / A Tempo

rit.

8

2

11

9

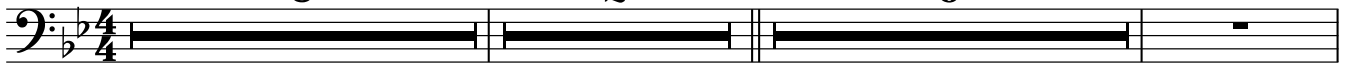

21 . ♩=66

2

23 ♩=80

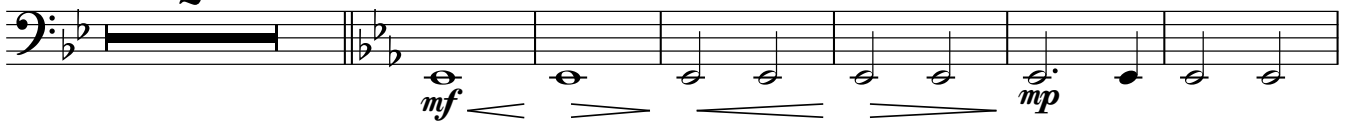

29

rit. ♩=80

34

rit. ♩=60

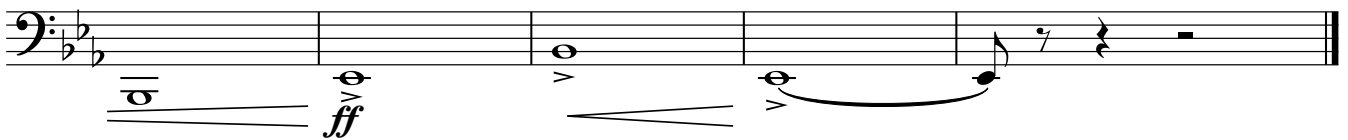

SnareLine

Optimism

I. Ivan Sings and Adagio

arr. Drew Shanefield (ASCAP)

♩=88

rit. ♩=88 / A Tempo

rit.

8 2 11 9

21 ♩=66 2 23 ♩=80 8 rit. . . . ♩=80 2

34 rit. ♩=60

mp f

36

TenorLine

Optimism

I. Ivan Sings and Adagio

arr. Drew Shanefield (ASCAP)

♩=88

rit. ♩=88 / A Tempo

rit.

8 2 11 9

21 ♩=66 2 23 ♩=80 8 rit. . . . ♩=80 2

34 rit. ♩=60 6 6 6 6

36 6 6 6 3 ff

BassLine

Optimism

I. Ivan Sings and Adagio

arr. Drew Shanefield (ASCAP)

♩=88

rit. ♩=88 / A Tempo

rit.

8 2 11 9

21 ♩=66 23 ♩=80 8 rit. ♩=80 2

34 rit. ♩=60 6 6 6 6 6

36 mf f 6 6 6 3 ff

Marimba

Optimism

I. Ivan Sings and Adagio

arr. Drew Shanefield (ASCAP)

♩=88

rit. ♩=88 / A Tempo

11

Marimba

29 *rit.*

32 $\text{♩} = 80$

34 $\text{♩} = 60$

Marimba

Optimism

I. Ivan Sings and Adagio

arr. Drew Shanefield (ASCAP)

♩=88

rit. ♩=88 / A Tempo

11

Marimba

rit.

39

32

$\text{♩} = 80$

34

rit.

$\text{♩} = 60$

Marimba

Optimism

I. Ivan Sings and Adagio

arr. Drew Shanefield (ASCAP)

♩=88

rit. ♩=88 / A Tempo

11

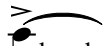
Marimba  hand cymbals

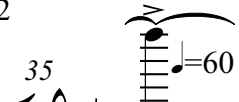
35 

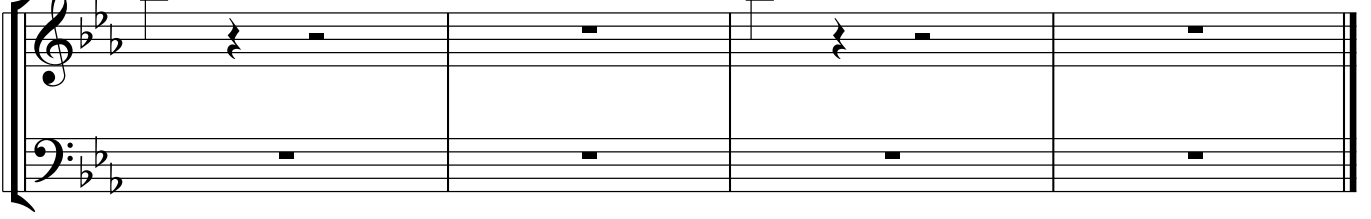

60

Marimba

hand cymbals

Glockenspiel

Optimism

I. Ivan Sings and Adagio

arr. Drew Shanefield (ASCAP)

♩=88

rit. ♩=88 / A Tempo

Vibes

Optimism

I. Ivan Sings and Adagio

arr. Drew Shanefield (ASCAP)

$\text{♩} = 88$

rit. $\text{♩} = 88 / \text{A Tempo}$

8 2 3 11

pp

15 one player

mp *pp*

20 rit. $\text{♩} = 66$

6 3

mp *pp*

23 $\text{♩} = 80$

mp *pp*

26

mp *pp*

29 rit. $\text{♩} = 80$

mp *pp*

33 rit. $\text{♩} = 60$

mp *pp*

Vibes

Optimism

I. Ivan Sings and Adagio

arr. Drew Shanefield (ASCAP)

$\text{♩} = 88$

rit. $\text{♩} = 88 / \text{A Tempo}$

8 2 3 11

pp

15 half pedal

mp

19 rit. $\text{♩} = 66$

pp

23 $\text{♩} = 80$

mp

28 rit.

pp

32 $\text{♩} = 80$

mp

35 $\text{♩} = 60$

mp

Vibes

Optimism

I. Ivan Sings and Adagio

arr. Drew Shanefield (ASCAP)

♩=88 rit. ♩=88 / A Tempo

8 2 11 3

16 rit. ♩=66

22 23 ♩=80

27 ♩=80 rit. ♩=60

32

pp *mf* *rit.*

3 3 3

Chimes

The Westlake High School Marching Band - 2017
Mr. Kerry Taylor, Director

Optimism

I. Ivan Sings and Adagio

arr. Drew Shanefield (ASCAP)

$\text{♩} = 88$ rit. $\text{♩} = 88$ / A Tempo

8 2 11 3 5

20 rit. $\text{♩} = 66$ 23 $\text{♩} = 80$

mf

26 Ped. Ped. rit. Ped.

32 Ped. Ped. Ped. rit. Ped. Ped.

35 $\text{♩} = 60$ Ped.

ff

Rack Combo B

The Westlake High School Marching Band - 2017
Mr. Kerry Taylor, Director

Optimism

I. Ivan Sings and Adagio

arr. Drew Shanefield (ASCAP)

Rack Combo B

The Westlake High School Marching Band - 2017

Mr. Kerry Taylor, Director

Optimism

I. Ivan Sings and Adagio

arr. Drew Shanefield (ASCAP)

Rack Combo A

The Westlake High School Marching Band - 2017
Mr. Kerry Taylor, Director

Optimism

I. Ivan Sings and Adagio

arr. Drew Shanefield (ASCAP)

♩=88 rit. ♩=88 / A Tempo

8 2 11 3 5 wind chimes

20 rit. ♩=66 gong 23 ♩=80 gong 2 mp

mf mp

28 3 rit. ♩=80 f

34 rit. ♩=60 f ff

Rack Combo A

The Westlake High School Marching Band - 2017
Mr. Kerry Taylor, Director

Optimism

I. Ivan Sings and Adagio

arr. Drew Shanefield (ASCAP)

♩=88 rit. ♩=88 / A Tempo rit. ♩=66

8 2 11 9 2

23 23 ♩=80 wind chimes 2 4 wind chimes rit.

32 - 2 rit. mp 60 mp

crash cymbals (heavy/germanic)

f ff

Piano

The Westlake High School Marching Band - 2017

Mr. Kerry Taylor, Director

Optimism

I. Ivan Sings and Adagio

arr. Drew Shanefield (ASCAP)

piano patch
♩ = 88

p Ped. *mf* *Ped. *Ped. *Ped. *Ped. *

6

11 11 Ped. *Ped. *Ped. *Ped. *Ped. *Ped. *Ped. *Ped. *Ped.

♩ = 88 / A Tempo

* Ped. * Ped. * Ped. * Ped. * Ped. * Ped. * Ped. * Ped.

15

* Ped. * Ped. rit. * Ped. ♩ = 66 * Ped. * Ped. * Ped. * Ped. * Ped. * Ped. *

19

Ped. * Ped. * mp 6 3 pp

23 23 ♩=80

mf mp

mf mp

29 rit. ♩=80

f

rit. ♩=60

33 fp ff ff

fp ff ff

Bass Guitar

The Westlake High School Marching Band - 2017

Mr. Kerry Taylor, Director

Optimism

I. Ivan Sings and Adagio

arr. Drew Shanefield (ASCAP)

♩=88 rit. ♩=88 / A Tempo

8 2 11

15 rit. ♩=66 2

23 23 ♩=80

31 rit. ♩=80 rit. ♩=60

p *mf* < > *mp* < >

f > < *fp* < > *ff* < > *ff*