Baritone
Baritone

for the Westlake High School Marching Band
and their invitation to perform in the Tournament of Roses Parade - 2016
Mr. Kerry Taylor, Director

Deep in the Heart of Texas
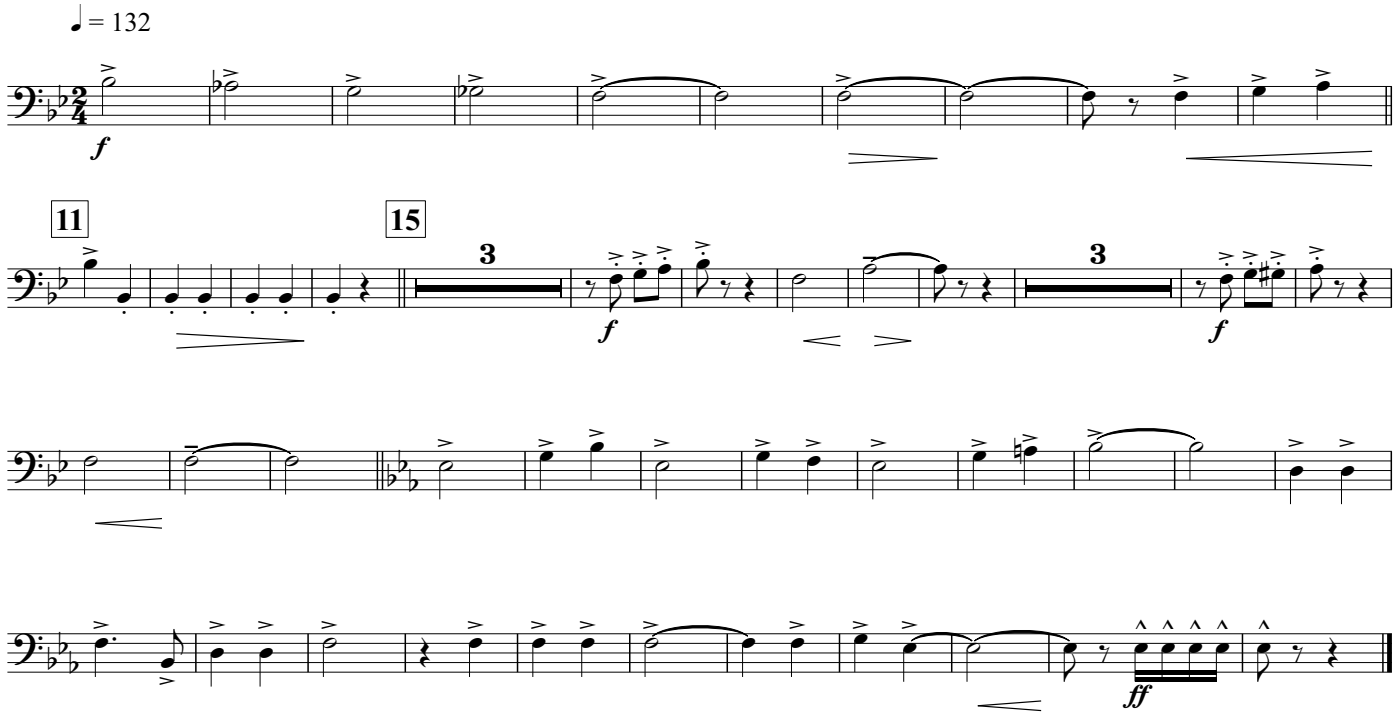
arr. Drew Shanefield